

Architects: Libling, Michener and Associates
Winnipeg, Manitoba

Photo by Henry Kalen

ARCHITECTURE/FINE ARTS
LIBRARY

General Contractor:
Conito Construction Co Ltd

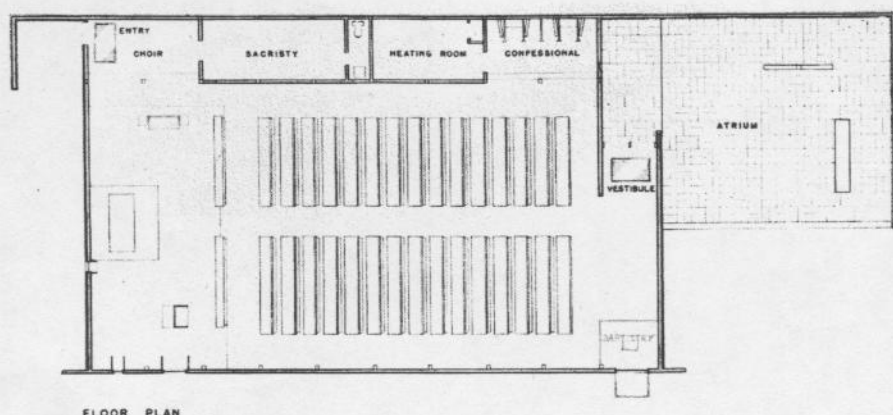

0 6 10 20

RAIC Journal 38 (Nov 1961): 55

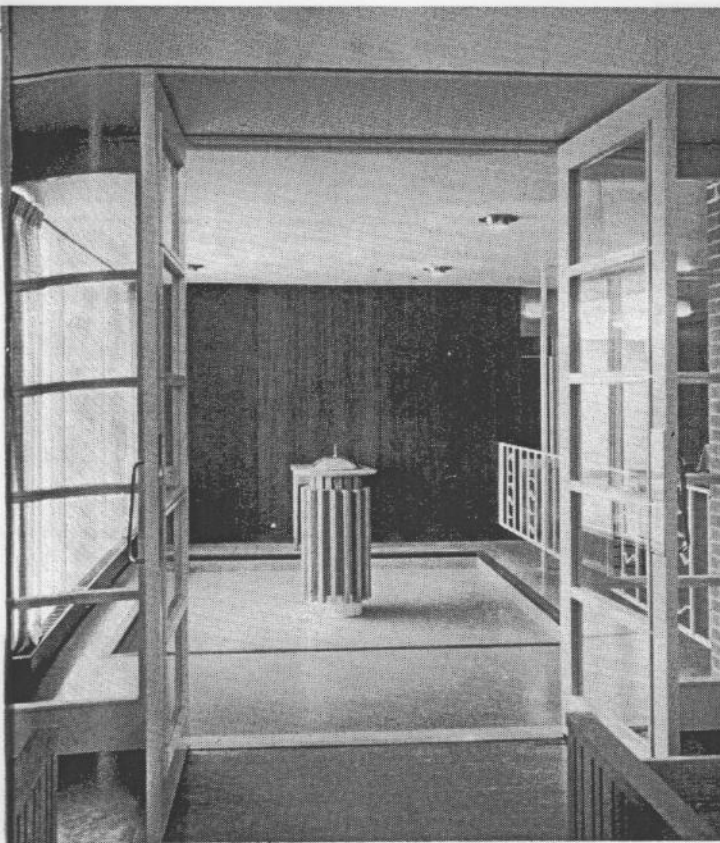

*Above: view of the baptistry from the sanctuary with a detail of the font.
Above right: a fitment in one of the sacristies off the nave.
Right: view into sanctuary aisle.*

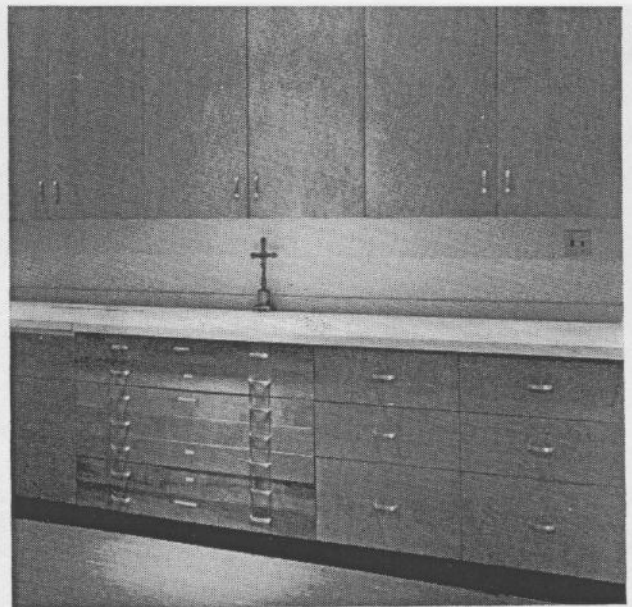

ARCHITECTURE/FINE ARTS

LIBRARY

CHAPEL ST. LOUIS LE ROI, ST. BONIFACE, MAN.

Architects: Libling, Michener & Associates

Although the chapel is located near the business section of the city, the architects found that the peculiarities of the site and surroundings suggested a rural, rather than an urban treatment. The chapel is to accommodate members of the cathedral parish who live in remote sections of the parish and, as it is an adjunct to the main cathedral, offices and administrative facilities were not required. Because the site is adjacent to the Grotto of Notre Dame de Lourdes and the Meditative Gardens, the chapel is a focal point for visitors to the Grotto.

The structure is laminated wood beams and columns with a 2 in. fir deck forming the roof. Enclosing walls are wood stud. Exterior finishes are clear cedar with a plaster dado on one wall. Interior walls are mainly cedar with some plaster. Floors are asphalt tile. General contractor: Conito Construction Co. Ltd.

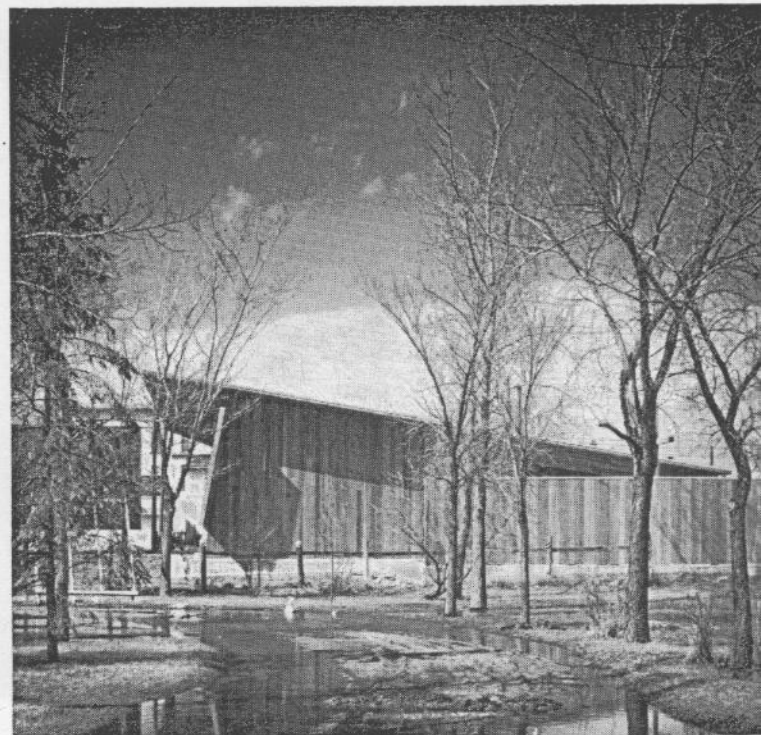

Right: the south elevation of the church.

CHAPEL ST. LOUIS LE ROI

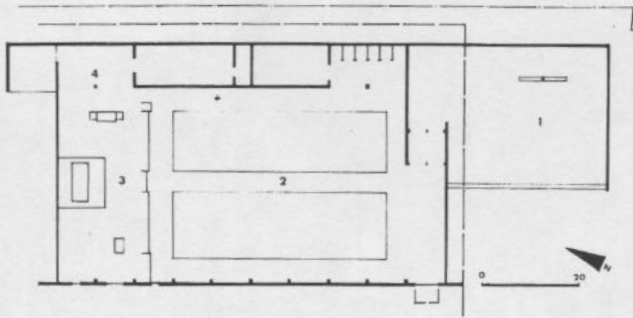

Plan 1 atrium. 2 nave. 3 sanctuary. 4 choir.

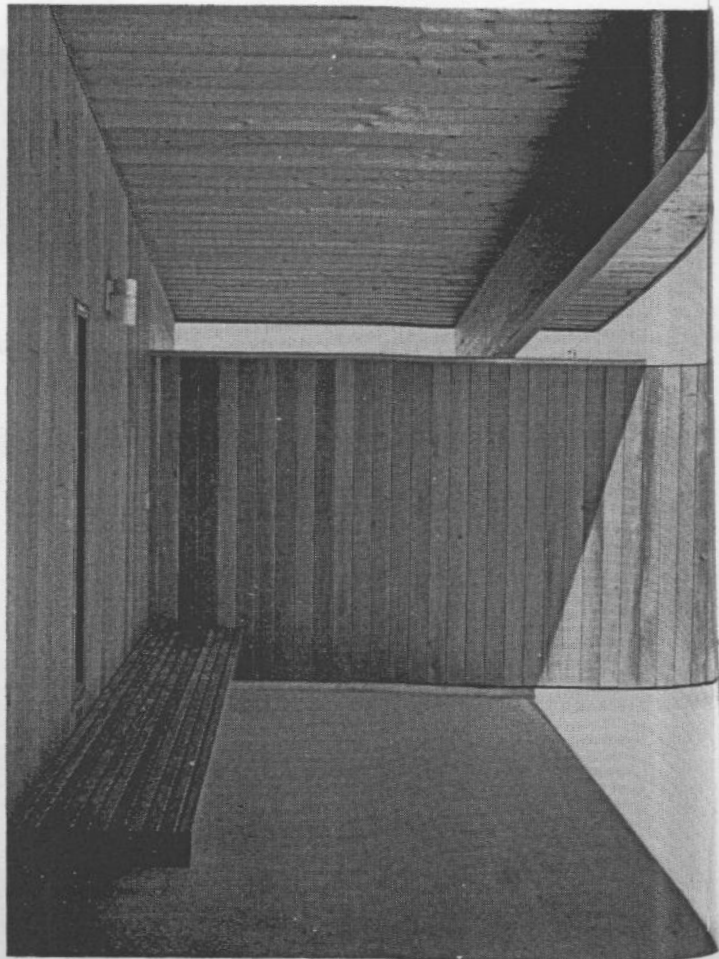
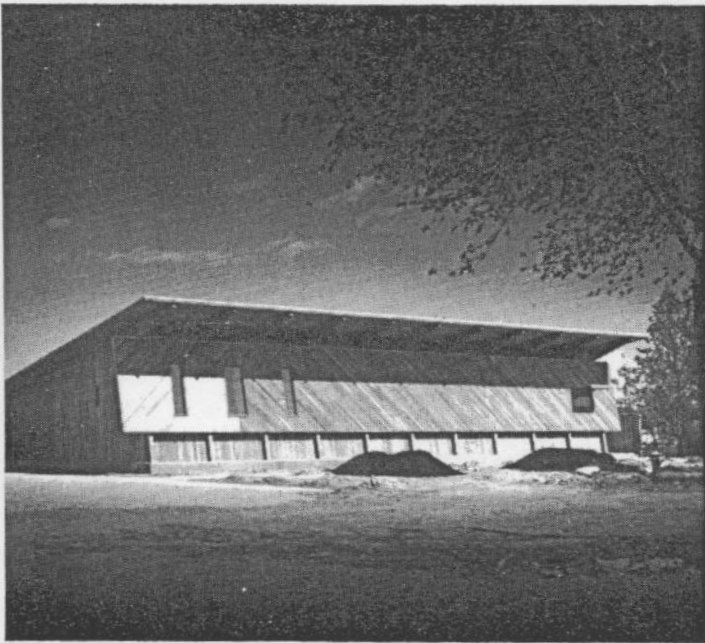
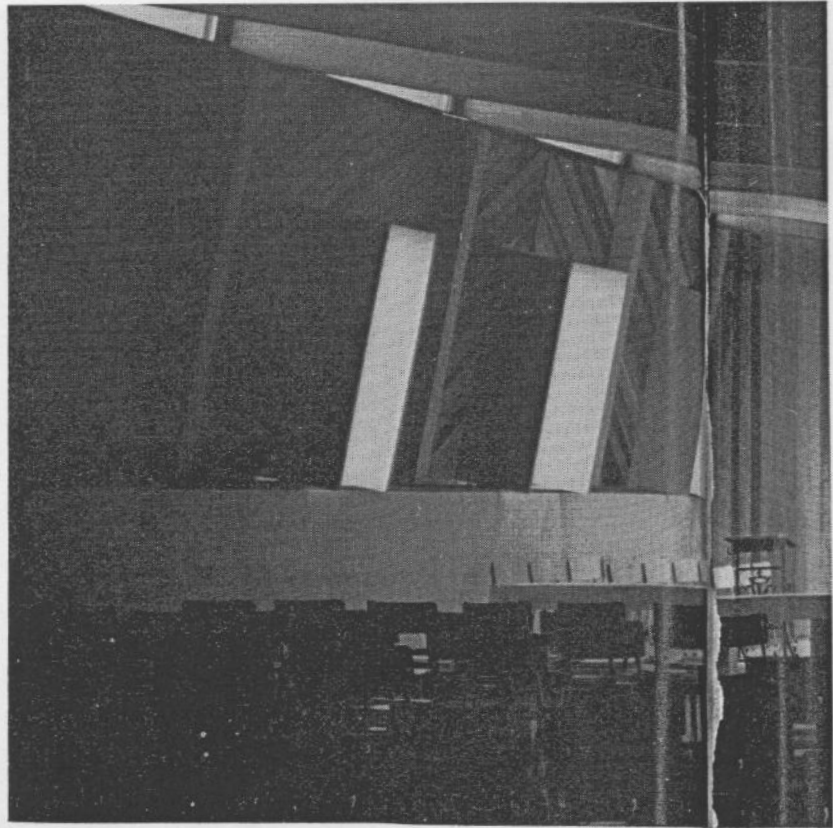

Ab
lam
Acr
left
cor
Thi
of t

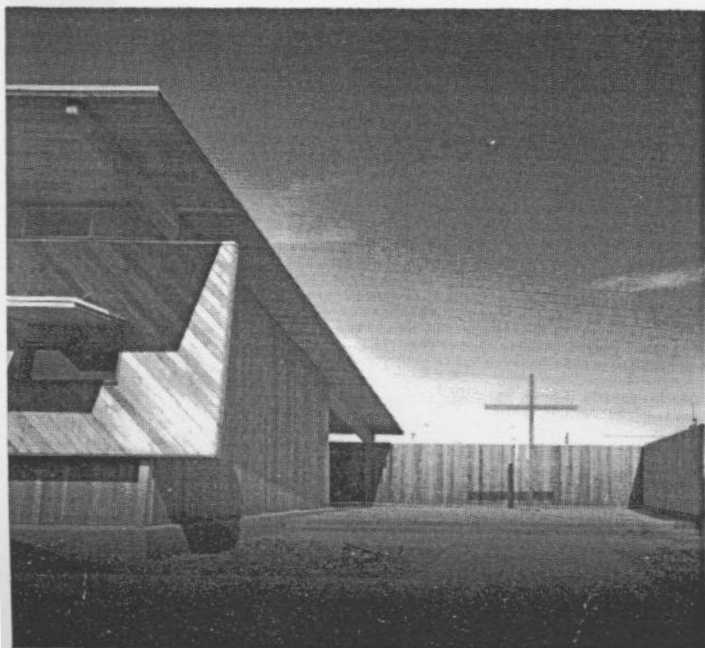



Above: view of the sanctuary from the
sanctuary with a detail of the altar.
Across page: left top, the west side;
left bottom, detail of the south-west
corner; right, the entrance court.
This page, right: detail of the west wall
of the church proper.

Above: an interior view showing the
laminated wood beams of the ceiling.
Across page: left top, the west side;
left bottom, detail of the south-west
corner; right, the entrance court.
This page, right: detail of the west wall
of the church proper.

Although the chapel is located near
the entrance of the site, the
architects found that the proximity
of the site and surrounding landscape
a wall, which they called the "wall of
the church." The chapel is a simple
structure of the building, which is
the only building of the church
and, as it is an element of the church
complex, it is not a separate building.
The chapel is a simple structure of
the building, which is the only
building of the church and, as it is
an element of the church complex,
it is not a separate building.

The structure is a simple structure
of the building, which is the only
building of the church and, as it is
an element of the church complex,
it is not a separate building.

