

TWO ARCHITECTS' HOUSES IN MANITOBA

Residence of Mr and Mrs J. A. Russell
Fort Garry

Architects, John A. Russell and Roy Sellors

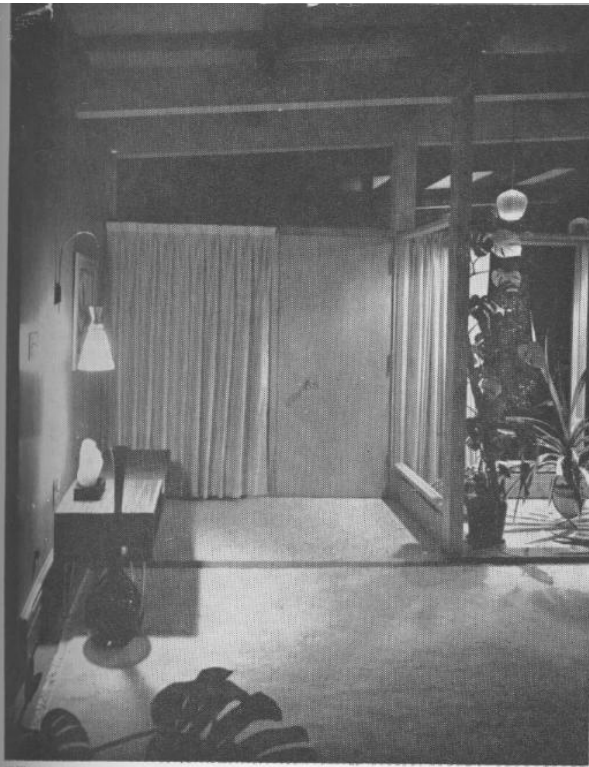

ELEN

Entrance hall interior

Exterior view of entrance



ELEN



Living room with entrance hall at left

Fireplace corner in recreation room



Lower floor plan

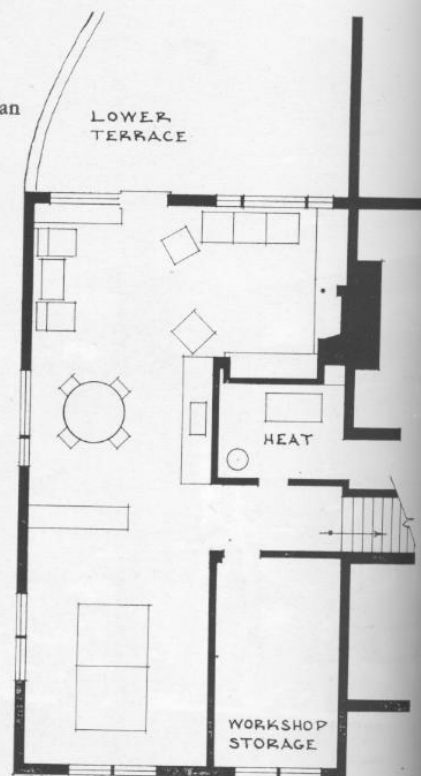

Located on the west bank of the Red River, the well treed lot tapers from a 100' frontage on South Drive to about 85' on the river some 380' distant. The house is situated at the top of a gradually sloping, naturally terraced river embankment and commands a sweeping view of a great bend in the river.

The house was designed to provide maximum freedom of space for both family activities and entertaining.

All floor construction is pre-cast concrete joists with concrete slabs. The wood beams and roof deck are exposed in the living and dining areas, also in the master bedroom. The remainder of the ceilings are acoustic tile. Interior wall finish is wood throughout,—principally birch, walnut and mahogany. The floors are tongue-and-groove corktile, except in the kitchen and baths.



Kitchen



East facade overlooking Red River

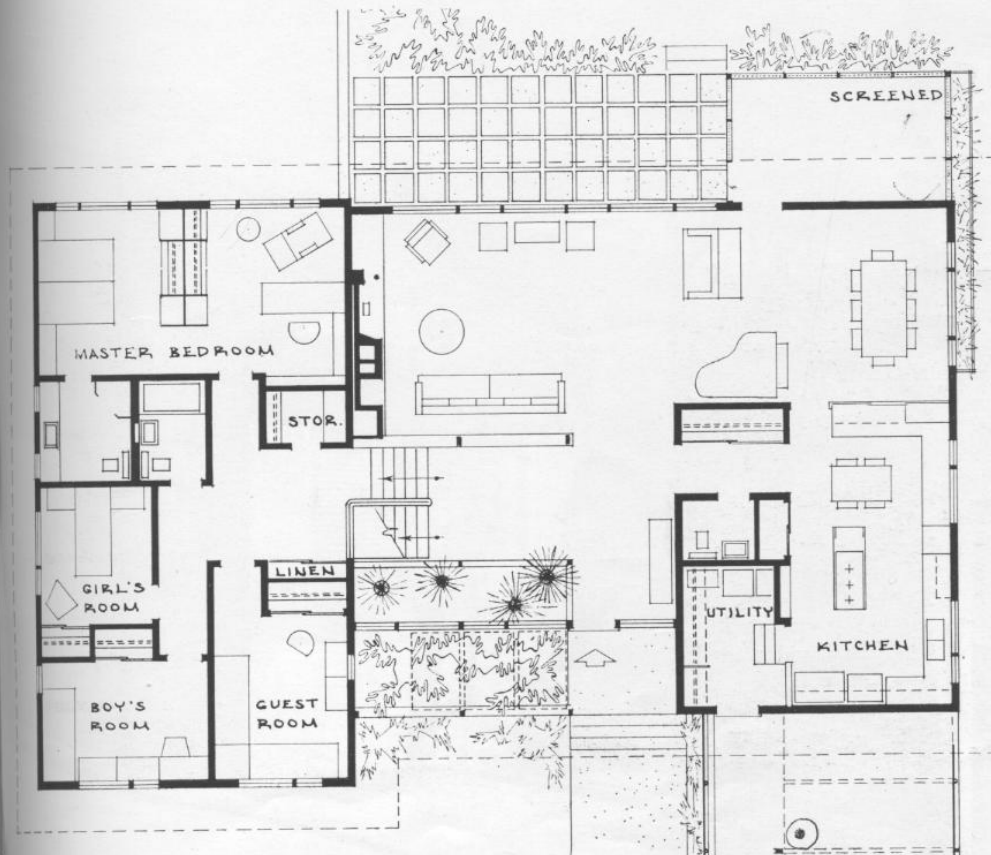

Main floor plan

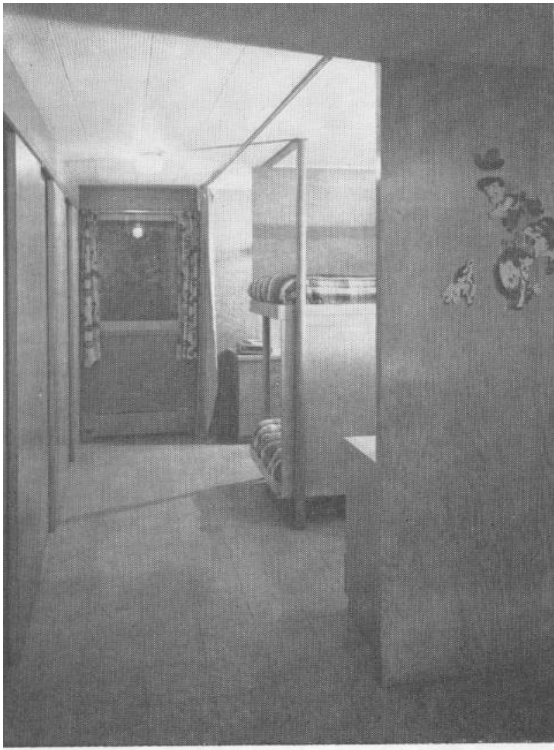

Children's dormitory

Residence of Mr and Mrs Roy Sellors Fort Garry

Architects, John A. Russell and Roy Sellors

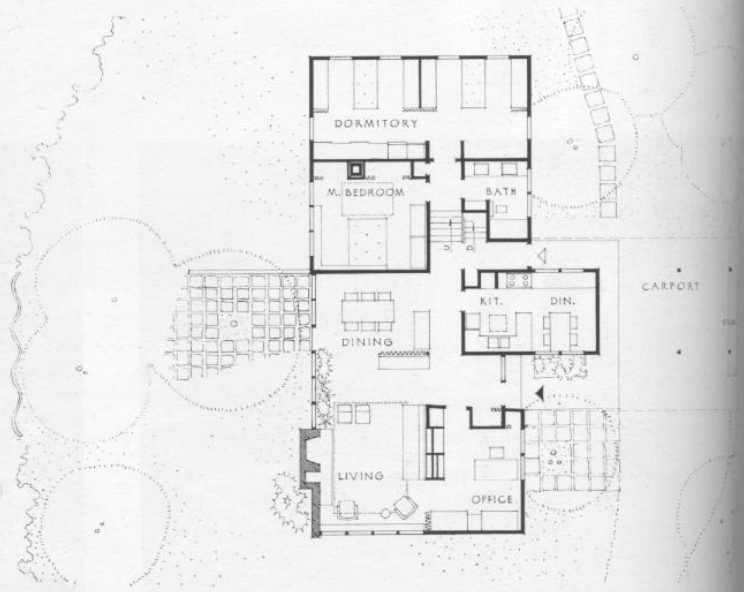

Front entrance and carport



Exte

KALEN



Living and dining room

KALEN

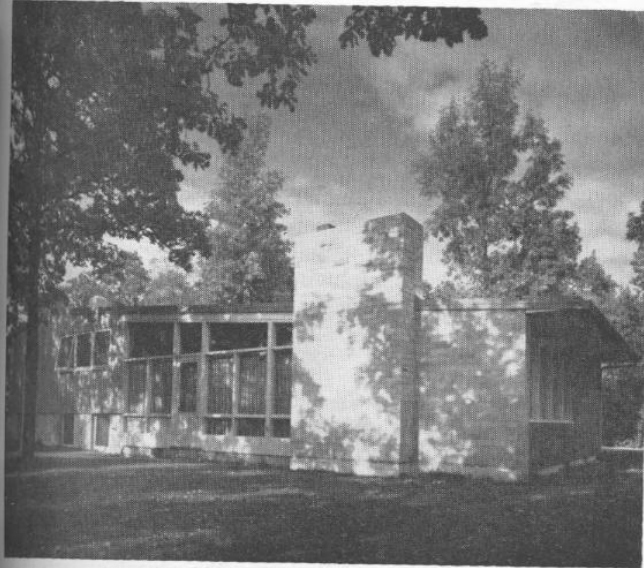

Exterior from garden

KALEN

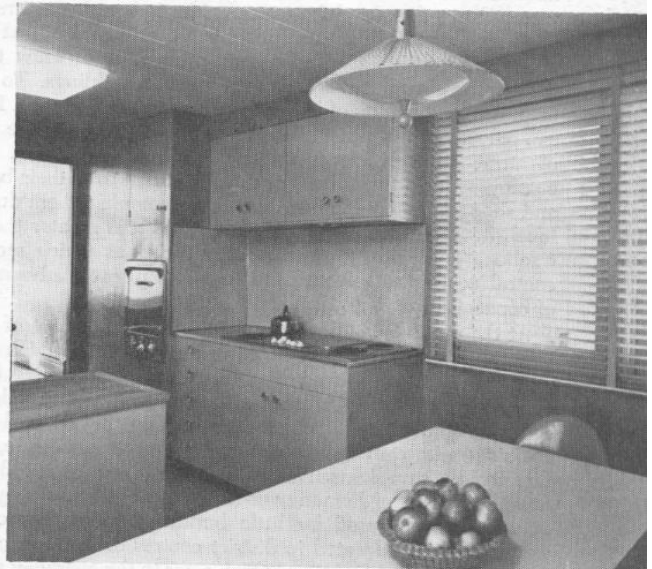

Kitchen